

# Annual Report for 2018



## HORIZON HOUSE

PROVIDING HELP | INSPIRING HOPE | FINDING HOME

# Letter of Thanks

## To all who supported our neighbors,

Horizon House was established 30 years ago out of the need for a daytime multi-service agency that could coordinate the many services offered to homeless individuals in our city.

30 years later, we stand here today as a leader in fulfilling that need.

We want to express our gratitude for all the ways that you partner in our mission. Thanks to the support of nearly 1,000 donors and 660 volunteers, Horizon House served 4,949 individuals in 2018, an increase of 46% from 2016. The growing need for services, employment and housing continues, but with your help, 112 individuals secured employment above minimum wage and 120 people were placed in permanent supportive housing in 2018.

With your help, we implemented our full continuum of services as part of our strategic plan:

- Providing **HELP**: meeting neighbors where they are and inviting them to engage in services
- Inspiring **HOPE**: offering integrated, comprehensive services to overcome barriers and restore hope
- Finding **HOME**: meeting the goal of stability and long-term self-sufficiency for each neighbor

Major highlights from 2018 include:

- Horizon House celebrated its 30th anniversary with an open house and a brand new fundraising event, the Hope is on the Horizon breakfast, which raised over \$150,000 in critical funds for our mission.
- Program manager Melissa Burgess was named one of United Way's 100 Heroes to honor its 100th anniversary.
- Our housing team provided supportive services for 52 of the first 100 households to receive housing subsidies through the city's new supportive housing initiative, with the first neighbor housed on April 27, 2018.
- New employment services program RISE (Reaching Independence through Self-Sufficiency and Employment) was launched with a median pay of \$10 per hour and collaborated with nearly 50 community partners.
- Mayor Joe Hogsett and city's senior strategy director for homelessness shadowed the street outreach team.

2018 was an exceptional year and we could not have done it without you. We hope that you will celebrate with us as you review the annual report and see the improvements you've made in the lives of people in our community. We cannot thank you enough and invite you to keep supporting this work as the need continues to grow.

Brett Headley  
Board President



Teresa Wessel  
Executive Director



## 2018 Horizon House Board of Directors

BRETT HEADLEY, President

SCOTT SLADEK, Vice-President

CHAD AMOS, Treasurer

LORI GOODING, Secretary

SCOTT SHEEHAN, Past President

CHRIS BAYH

PARVEEN CHAND

LEANNA CHROMAN

BRUCE GARRISON

KATHI JOHNSON

RICK KISSEL

ASHHAR MADNI

DR. DAVID MANDELBAUM

DR. CAROLYN MASENGALE

MIKE MENSLAGE

CRAIG MORRIS

SHARON REED

GENE RODRIGUEZ-MILLER

BOB SCHULTZ

JENNIFER SIMON

JOE SLAUGHTER

JUSTIN SWANSON

JOE WALLACE

BOYD ZOCCOLA



# 2018 Financial Statement

**REVENUE\***  
**\$1,596,611**

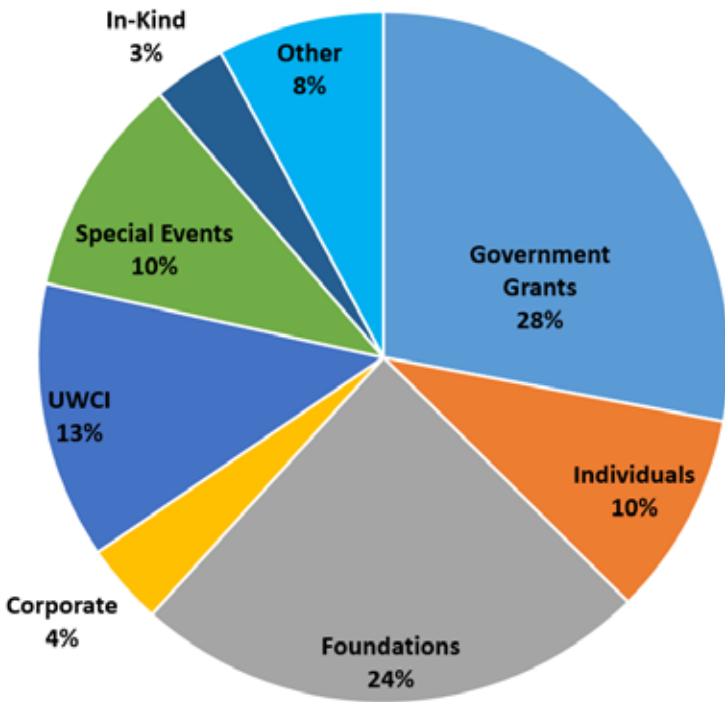

**EXPENSES**  
**\$1,855,902**

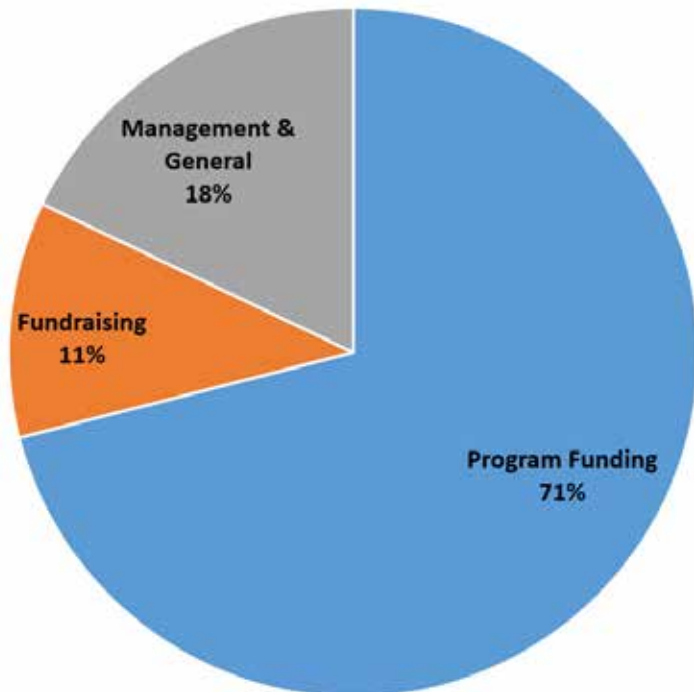

\*Does not include endowment/earnings (loss) from investments.

## 2018 Community Partner of the Year

### GIVING SUM

Giving Sum donated \$15,000 for move-in kits for the first 100 housing clients and also volunteered.



## 2018 Volunteer of the Year

### JUDY MOELLER

With 168 hours served in 2018, Judy volunteered in the kitchen weekly and secured a food donor.



# HELP HOPE AND HOME IN NUMBERS

CALENDAR YEAR 2018



## BASIC SERVICES

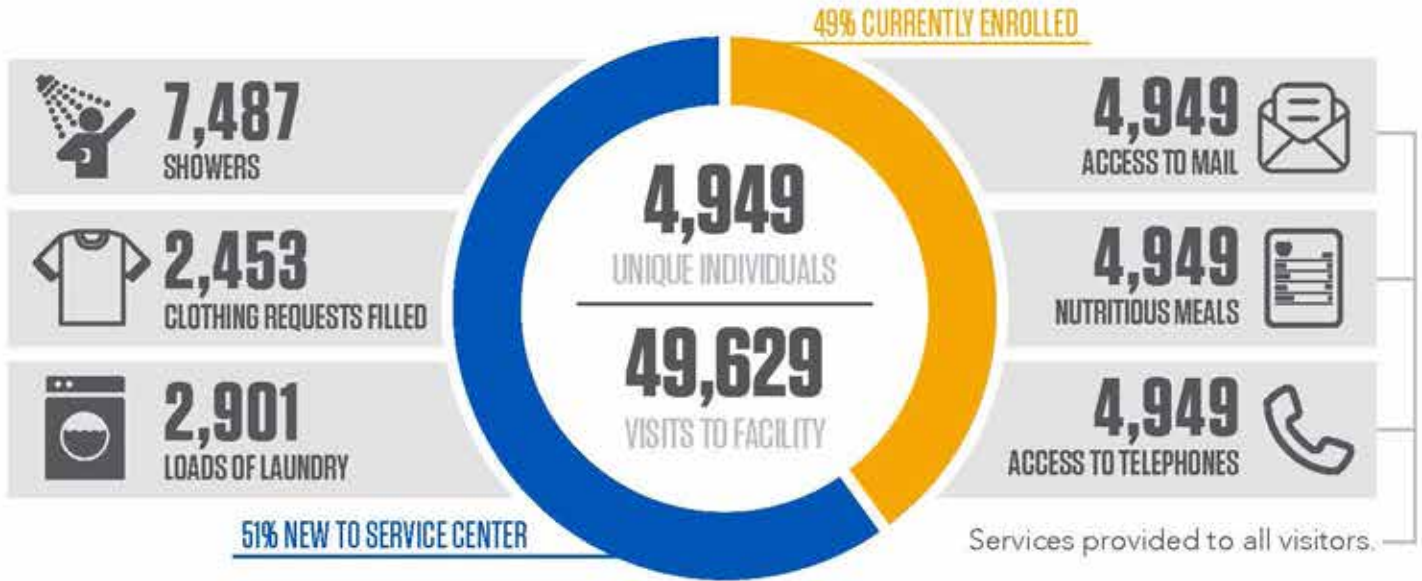

## CASE MANAGEMENT / OUTREACH



## JOBS / HOUSING

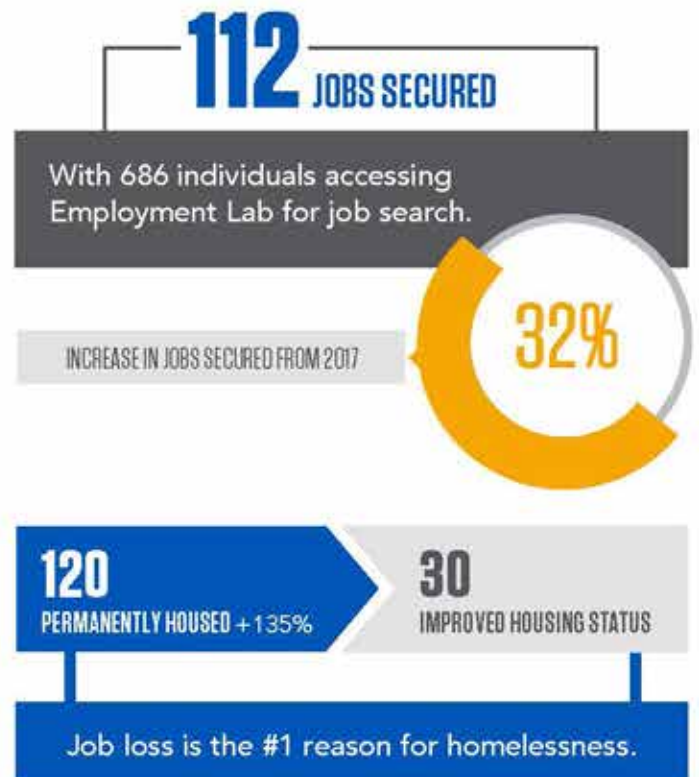



## PARTNERS

**6,635**

COMPLETED APPOINTMENTS +32%

**AVERAGE 7  
PER PERSON**

**945 RECEIVED MEDICAL & MENTAL HEALTH SERVICES**

**107 NEIGHBORS OBTAINED HEALTH INSURANCE**

**35% MEDICAL**

**HEALTH SERVICES**

**65% MENTAL HEALTH +81%**

## DONATE



- 24% FOUNDATIONS
- 30% GOVERNMENT
- 13% INDIVIDUAL
- 14% UNITED WAY OF CENTRAL INDIANA
- 10% SPECIAL EVENTS
- 4% CORPORATE
- 5% IN-KIND / OTHER

**GIVE TODAY.  
EVERY DOLLAR COUNTS.**

Help us continue to provide critical services to our clients.  
[horizonhouse.cc/donate](http://horizonhouse.cc/donate)

**WE COULD ALWAYS USE MORE...**



## GET INVOLVED



660 unique individuals and 48 organizations volunteered their time and provided 5,089 hours of service in 2018.

**JOIN US IN OUR MISSION TO HELP OTHERS LEAD STABLE LIVES!**

**OPPORTUNITIES:**

Kitchen

Employment Lab

Donation Center

Misc Admin

## ADVOCACY

If you use what they give you, you're well on your way.

**CURTIS**

Horizon House Neighbor

I support Horizon House because it provides critical services to homeless members of my community in a professional and compassionate manner.

**MICHAEL BLINN**

Horizon House Supporter

I haven't met one person there who doesn't blow me away with their caring and dedication.

**JENNIFER MCGHEE**

Horizon House Volunteer

There is a huge need in our community to assist homeless neighbors in getting resources. Horizon House fills this need and helps neighbors become self-sufficient.

**DAVE BURKERT**

Horizon House Supporter

They try to help people find solutions, whether through helping them find employment or living accommodations.

**BIRGIT PRIEST**

Horizon House Volunteer

Everything I needed to get my life back was here. If it wasn't for Horizon House, I don't know where I'd be.

**ROBERT**

Horizon House Neighbor

# 2018 Demographics

## TOTAL NEIGHBORS SERVED: 4,949

### AGE

0-17	497	10.0%
18-24	346	7.0%
25-34	900	18.2%
35-44	943	19.1%
45-54	1,163	23.5%
55-61	762	15.4%
62+	303	6.1%
*N/A	35	0.7%

### GENDER

Female	1,469	29.7%
Male	3,418	69.1%
Gender Expansive	1	0.0%
Trans Female (MTF)	14	0.3%
Trans Male (FTM)	3	0.1%
*N/A	44	0.9%

### RACE

American Indian or Alaskan Native	30	0.6%
Asian	26	0.5%
Black/African American	2,430	49.1%
Multi-Racial	135	2.7%
Hawaiian or other Pacific Islander	21	0.4%
White	2,072	41.9%
*N/A	235	4.7%

### ETHNICITY

Hispanic/Latino	208	4.2%
Non-Hispanic/Latino	4,447	89.9%
*N/A	294	5.9%

*\*Represents multiple possible responses on behalf of the client. If the client indicated that he/she did not know the appropriate answer, refused to answer, could not answer with one of the defined responses, or the response was not collected, the information the response is recorded N/A.*

## Hope is on the Horizon Breakfast

THE 2018 INAUGURAL HOPE IS ON THE HORIZON BREAKFAST FEATURING LUWANNA SCOTT WAS HOSTED AT BANKERS LIFE FIELDHOUSE AND RAISED \$150,000 FOR OUR MISSION



# 2018 Financial Supporters

Abdurashed, Jamal  
 Ackison, Kerry  
 Ahmad, Dr. Imtiaz Muhammad  
 Akbar, Zakir  
 Al Salam Foundation  
 Ali, Usman  
 Allen, Jonell  
 Allen, Todd  
 Allisonville Christian Church  
 Amazon Smile Foundation  
 American Legion Auxiliary Speedway  
 Unit 500  
 Ames, Jasmine  
 Amos, Chad  
 Ancient Order of Hibernians  
 Anderson, Shea  
 Angelone, Rosa  
 Anonymous  
 Anthem  
 Armstrong, Bradley  
 Armstrong, Timothy & Melinda  
 Arney, Jennetia  
 Arnott, Gregory & Kimberly  
 Arterburn, Ray  
 Ascension  
 Ashby, Bethany  
 Atkins, Angela  
 Ayco Charitable Foundation  
 Ayres Foundation  
 Ayres, Dr. John  
 B.K. Acton Family Philanthropic Fund,  
 a fund of Legacy Fund  
 Bahamonde, Raquel  
 Baker, Cheryl  
 Baker, Jeff  
 Banning, Leslie  
 Bannon, Joseph  
 Bannon, Julie  
 Banwait, Sunjot  
 Barker, Betty  
 Barnes & Thornburg LLP  
 Bartlett, Aylin  
 Bartlett, Gregory  
 Baumgarn, Kelli  
 Baxter, Gary & Sally  
 Bayh, Christopher & Jessica  
 Bean, Erin  
 Bear, David  
 Beasey, Carolyn  
 Beeler, Richard  
 Belsley, Matthew & Lara Chandler-  
 Belsley  
 Benevity Community Impact Fund  
 Benham, Sara  
 Benner, William  
 Bennett, Ronnie & Dr. Janet  
 Bevington, Kirk  
 Biehle, Susanne  
 Bielawski, Anna  
 Bishop Chatard High School  
 Bishop Fulcher Council Knights of  
 Columbus  
 Blackwell, William  
 Blasdel, Janae  
 BMO Harris Bank  
 BMWC Constructors, Inc.  
 Booth, Julie  
 Bose, McKinney, & Evans, LLP  
 Bosworth, Hank  
 Bowman Construction  
 Bowman, Elizabeth  
 Boyle, Rachel  
 Boyle, Rebecca  
 Braden Business Systems, Inc.  
 Brake, Tina Marie  
 Brase, Monica  
 Breedlove, Anne  
 Breier, Alan & Diane  
 Bremner, James  
 Bridge, Theresa  
 Britton-Blanck, Jamie  
 Broadfoot, Linda  
 Broda, Alycia  
 Broda, Pamela  
 Brothers, Matthew  
 Brown, Jason  
 Brown, Justin  
 Brown, Mindy  
 Brown, Ted & Donna  
 Brozo, Christopher  
 Bruder, Gordon & Celia Surface-Bruder  
 Bruksch, Terri  
 Buckingham Companies  
 Buckingham Foundation  
 Burkert, Dave & Denise  
 Burkholder, Tim & Carolyn  
 Burki, Musa  
 Burleigh, Susan  
 Burlingame, Dwight & Audrey  
 Burnell, Elizabeth  
 Burnett, Dr. Thomas  
 Burns, Scott  
 Butwin, Julia  
 Butz, Jacob  
 Butz, Jeffrey & Ellen  
 Caito, Marc  
 Caldwell, Suzanne  
 Candis, Robert  
 Carlton Forests LLC  
 Carpenter, Cindy  
 Carter, Arthur  
 Carter, Joan  
 Casey, Kathleen  
 Caster, Beth  
 Caster, Jean  
 Central Indiana Community Foundation  
 Central Indiana Senior Fund a CICF Fund  
 Certo, David & Megan  
 Chalmers, Michael  
 Chambers, Keith  
 Chancey, Ronald  
 Chand, Parveen & Dianne  
 Chandler, Elaine  
 Chang, Julian  
 Chapman, Debra  
 Chapman, Judith  
 Chase, Matthew & Nicole  
 Chavez, Erin  
 Chestnut, Carol  
 Chilcote, Lisa  
 Christ Center Fellowship  
 Christopher, Kaus  
 Christy, Jerry & Thomas Oberly  
 Chroman, Leanna  
 Citizens Energy Group  
 Clark, Marvin  
 Clark, Ronald & Claudia  
 Clodgo, Brent & Megan  
 Cloud, Judy  
 Clowes Fund, Inc.  
 Coalson, Robert & Joyce  
 Cockerham, Sandra  
 Coggeshall, Joshua & Janice Shimizu  
 Cohen, Jeff  
 Colby, Jack & Peggy  
 Coleman, Lisa  
 Collins, Bob & Mary Rose  
 Community Health Network  
 Cook, Becky  
 Cooper, Eric  
 Cornett, Candase  
 Corporation for Supportive Housing  
 Corsaro, Paul & Becky  
 Couch, D.C.  
 Coverdale, Daniel & Lynne  
 Crampton, Eric  
 Crane, John & Karen  
 Crane, Liza  
 Crismon, Dorian & Susan  
 Crosby, Nicole  
 Crowder, Terry  
 Curry, Venton & Kimberly  
 Dahlem, Andy  
 Darlage, Elizabeth Jo  
 Darnell, Samantha  
 Darrall, Mark & Linda  
 David Mendel and Doreen Ma  
 Charitable Fund, a Donor Advised  
 Fund of The U.S. Charitable Gift Trust  
 David Weekley Homes CARE Fund  
 Dawson, Carolyn  
 Day, John & Mary Jo  
 Day, Susan  
 Dearth, Ryan & Shandy  
 Debrosse, Jerome & Dr. Mary Mader  
 Decatur County United Fund  
 Deganutti, Shannon  
 Delaware Community Foundation  
 Denney, Christine  
 Derr, Amanda  
 Dewitt, Timothy  
 Dietrick, Lesa  
 Dietzen, John & Sherry  
 Dinninger, Dennis & Liz  
 Dippold, Laurie  
 Doerfler, Andrew  
 Donahue, Kim  
 Douglas & Angela Braly Family  
 Foundation  
 Dow AgroSciences  
 Downtown Indy  
 Duke Realty - Matching Gifts and  
 Dollars for Doers Program  
 Duke, Kellie  
 Duncan, Dawn  
 Dunkin, Roman & Barbara Stilwell  
 Dunn, Brent & Peg  
 Dunn, Daniel & Stephanie  
 Durm, David & Aimee  
 Dye, Dennis & Sheryl  
 Dygert, Amy  
 Eckert, Zach  
 Egan, Jennifer  
 Egan, Kim  
 Egler-Kellems, Lisa  
 Eikenberry, Mike & Shawna  
 Elements Financial  
 Ellis, Elizabeth  
 Ellis, Jacqueline  
 Employees of Anthem  
 Employees of Combined Federal  
 Campaign  
 Employees of Geico  
 Engel, Jake  
 Erie Insurance Group  
 Ertl, Daniel & Carol  
 Eskenazi Health  
 Etienne, Michael & Kelsie Breit  
 Etter, Tiffany  
 F.C. Tucker Company, Inc.  
 Facebook  
 Farnsley, Gail & Art  
 Farrow, Lana  
 Federal Home Loan Bank of Indianapolis  
 FedEx  
 Fee, James & Beth  
 Feller, Jay  
 Ferrill, Linda  
 Fidelity Charitable Gift Fund  
 Fisher, Greg & Celeste Williams  
 Fisher, Jennifer  
 Flora, Jason  
 Flowers, Milton  
 Fox, Dr. Brendan & Susan  
 Franciscan Alliance Foundation  
 Frazee, Mike & Carol  
 Freyberger, Brian & Amy  
 Froberg, Kim & Linda  
 Fuller, John  
 G.H. Herrmann Funeral Homes, Inc.  
 Galanti, Paul & Jean  
 Gamache, Brian  
 Garcia, Mario  
 Garcia, Rene & Jane  
 Gardner, Maryn  
 Garfield, Jeffrey  
 Garrison, Bruce & Debbie  
 Garrison, David  
 Gavrin, Andrew & Laurie  
 Gay, Matthew & Sandy  
 Gedig, Paul & Kyla  
 George, Marilyn  
 Gibbons, Laura  
 Giesler, Andy  
 Giving Sum  
 Glenn, Pamela  
 Glick Fund, a fund of Central Indiana  
 Community Foundation  
 Glick Gives Fund, a fund of Central  
 Indiana Community Foundation  
 Goggans, Otis & Dr. Louise  
 Goldstein, Keith & Tammy  
 Gooding, Lori  
 Gorman, Jason & Laura  
 Gossett, Amanda  
 Gough, Wendy  
 Gowen, Dr. Bob  
 Grable, Kirk & Lori Barnhart  
 Gray, Jerry  
 Grayson, Ann  
 Greater Houston Community  
 Foundation  
 Greystone Property Management Corp.  
 Grindlay & Grindlay, PC  
 Gripper, Kathleen  
 Groth, Alex  
 Groves, Thomas & Evelyn  
 Guerra, Alfred  
 Guerretaz, Laurie  
 Guiser, Daniel & Jacqueline  
 Hackett, Dean & Lena  
 Hair, Blake  
 Hall, Christopher  
 Hallowell, Jennifer  
 Hamilton County Community  
 Foundation, a CICF Affiliate  
 Hanson, Tiffany  
 Hardy, Anne  
 Harrington, Carolyn  
 Harris, Sandra  
 Harrison, Kara  
 Harvey, Eric  
 Harvey, Joan  
 Hayes, Mary Ann  
 Hays, Donna  
 Headley, Brett  
 Headley, Connee  
 Healey, Robert  
 Health and Hospital Corporation of  
 Marion County



## OUR MISSION:

Horizon House is a full-service agency that connects our homeless neighbors with integrated, comprehensive services. We provide a safe place and basic services for our community's homeless—serving them with dignity and respect, as they take steps toward a more stable life.

## OUR VISION:

Horizon House will serve as Central Indiana's champion and trusted leader for supporting homeless neighbors to achieve long-term self-sufficiency.

Hebert, Gerald & Suzanne  
Hedges  
Hefty, Kimberly  
Helbing, Jane  
Henry, Angela  
Hensenne, Linda  
Heritage Builders Home Educators, Inc  
Herring, Jameson  
Hickey, Daniel & Christine  
Hickey, John  
Higgs, Mary  
Hillman, Jacob  
Hillman, Lomorris  
Hirsch, Sidney  
Hoening, Clarence  
Hoffmann, David  
Hogan, Teresa  
Hogsett, Betty  
Hohman, Thomas & Kathleen  
Hollingsworth, Josh  
Holy Spirit Parish at Geist  
Hoops, Leonard  
Hotz, Marilyn  
Huang, Lihua  
Huberty, William  
Huckleby, Matthew  
Hulse, Karissa  
Hunnicutt, Lisa  
Hunter, Autumn  
Hunter, Ben & Keri  
Hunter, Cassidy  
Hurdle Group LLC  
Hurdle, David  
Hurdle, Matt & Julie  
Hurdle, Michelle  
Hurdle, Sarah  
Huse Culinary Inc.  
Huse, Craig  
Hyde, Ronda  
IBM  
Illinois Tools Works, Inc.  
Imhausen, Jim & Kathy  
Indian Creek Christian Church  
Indiana Farm Bureau Insurance  
Indiana Sports Corporation  
Indianapolis Colts  
Indianapolis Public Library  
Ingle, Jason  
Ingredion Charitable Foundation  
Inoue, Theresa  
Inskeep, Kenneth & Krisztina  
Inui, Thomas & Nancy  
Irving S. Johnson and Alwyn N.  
Johnson Family Foundation, Inc.  
Isaacson, Carol  
Iwamoto, Thomas & Joyce  
Jai, John & Elaine  
James One Foundation, Inc.  
Jani, Bharat  
Jeziorski, Abbey  
Johns, Randolph & Ann  
Johnson, LaKenya  
Johnson, Milano  
Johnson, Scott & Kathi  
Johnston, Sylvia  
Jongleux, Lynn  
Jordan, Lesley  
Joshi, Anita  
Joshi, Sapna  
JP Morgan Chase Foundation  
Juckem, Tyler  
Junga, Trevor  
Kaiser, Wanda  
Kalinowski, Dr. Aaron  
Kandrac, Fran  
Kane, Larry & Connie  
KAR Auction Services  
Karn, Kelley  
Kartman, Jordan  
Kashman, Christopher  
Keefer, Wallace  
Keele, Janelle  
Keen, Julie  
Keller, Michael  
Kelly, Erron & Leslie  
Kelly, Katrina  
Kendrick, Clarence  
Kennedy IV, Edward  
Kennedy, Bob & Melina  
Kerl, Christine  
Ketterer, Dave & Lori  
Key Bank Foundation  
Kibling, Emily  
Killion, Mark & Heather  
Kirby, Justin  
Kirkpatrick, Joseph  
Kissel, Richard  
Klaes, Bill & Julie  
Klimes, Elizabeth  
Klineman, Stephen & Deborah  
Knepper, Jenna  
Knock, Kevin  
Kowalski, Katie  
KPMG Community Giving Campaign  
KPMG LLP  
Kreigh, Seth  
Kreitl, Bethany  
Kroger  
Kuchibhotla, Dr. Uma  
Kult, Melissa  
Kunzer, John & Amanda  
Kyle, Michael & Catherine  
Laeace, Robert & Judy  
Lamar, Jason  
Langhans, Kendra  
Laramore, Jon & Janet McCabe  
Larner, Dan  
Larrinua, Ignacio & Mary Wolf  
Lawson, Brandt & Christine  
Lee, Joy  
Lefstein, Norman & Katherine Lanman  
Lerman, Sandra  
Leslie, Allen  
Letterly, Janice  
Leucht II, Graydon  
Lewert, Alicia  
Linda Kelly Law Office LLC  
Lindenau, Chris  
Littlepage, Arthur & Laura  
Lizza, Meredith  
Llewellyn, Kara  
Logan, Joan  
Loiselle, Maggie  
Lopez, Jose  
Lotter, Benjamin  
Lowe, Alton  
Lucero, Kara  
Lumpkin, Linda  
Luther, Erik  
Luttrell, Shane  
Lybolt, Robin  
Mabry, Thomas  
Maddox, Claudia  
Madni, Ashhar  
Madsen, Michelle  
Magid, Tiffany  
Magnified Giving  
Mandelbaum, Art  
Mandelbaum, Dr. David & Anna  
Marie, Candace  
Marion County Clerk's Office  
Marion County Jail  
Marston, Jenna  
Martin, Jeffrey & Kathy Watson  
Martin, Michael  
Masengale, Dr. Carolyn  
Match Corporation dba McDonald's  
Restaurant  
Maurer Family Foundation -  
Mickey's Camp  
Mayer, Richard & Elisabeth  
McArthur, Britta  
McCord, Alia  
McCullough, Chad  
McKinley, Susan  
McManus, Alysa  
McNaughton, Heather  
McQuillen, Michael  
McVea-Flockhart, Patricia  
MDwise  
Meeks, Clint  
Mendel, David  
Mercer, Susan, Steven & Lisa  
Messing, Larry & Miriam  
Metzger, Jeffrey  
Metzinger, Rita  
Meyers, Richard  
Miller, Elijah  
Miller, James  
Miller, Jeff  
Miller, Scott & Gene Rodriguez-Miller  
Mills, Sally  
Mishkin, Tracy  
Mitchell, Carmen  
Mollabashy, Zia  
Monahan, Patrick  
Montgomery, John  
Montigney, Troy  
Montrose, Chahrzad  
Moore, John & Dawn  
Morin, John  
Morris, Craig & Karen  
Morris, Sam  
Moss, Lindsey  
Mount Olive Lutheran Church  
Moy, Eric & Jennie  
Murphy, Christopher & Lisa  
Murphy, Mark  
Myrvold, Chris  
National Christian Foundation Indiana  
Navient Foundation  
Nelson, Miles & Carolina  
Network For Good  
New, Jennifer  
Newkirk, Eric  
Nguyen, Amelia  
Nicholas H. Noyes, Jr. Memorial  
Foundation, Inc.  
Nichols, Tyler  
Niehoff, David & Lori  
Nina Mason Pulliam Charitable Trust  
Oatts, Deborah  
Obermeyer, Sean  
O'Flaherty, Kevin  
Oliver, Scott  
Ording, Andrew & Hermiene  
Orr, Thomas & Theresa Garcia  
O'Sullivan, Fran  
Owen Healthcare Products, Inc.  
Owen, William & Maureen  
Parker, Ashley  
Parker, Richard  
Pascal, Michel & Rebecca  
Pawlowski, Brian  
Paypal Charitable Giving Fund  
Pearson  
Peck, Robert  
Perkins, Girtha  
Perr, J. Victor & Diane  
Perry, Susan  
Peterson, Gregory & Susan  
Pfeifer, Robert  
Pfisterer, Marilyn  
Phelps, Timothy



Phillips, James  
 Philpott, Dan  
 Piggott, Holly  
 Pilgrim Lutheran Church  
 PNC Foundation  
 Porter, Jim & Carole  
 Priest, Birgit  
 Pritchett, Rebecca  
 Protection Plus  
 Pung, Ron & Rosie  
 Raftery, Kimberly  
 Random Acts  
 Raper, Shelley  
 RCR Technology Corp  
 Reading, Chris  
 Red, Kathryn  
 Reed, Robert & Sharon  
 Reed, Steve & Terri  
 Reichel, Ron & Sylvia  
 Reid, Christopher  
 Reiff, Ralph & Brenda  
 Reis Nichols Jewelers  
 Reisinger, Ralf  
 Reitz, Dave  
 Renaissance Charitable Foundation  
 Reske, Laura  
 Reynolds, Kimberly  
 Rich, Jamie  
 Richards, John & Julia  
 Richards, Mark  
 Richardson, Sue  
 Ridder, Becky  
 Rife, Laura  
 Rigger, Larry  
 Riggins, Marisa  
 Ritz, Kyle  
 Rivelli, Joe  
 Roberts, Jeffrey  
 Rockwood, Brent  
 Rogers, Kayla  
 Rogers, Matthew  
 Rollyson, Randall & Annette  
 Rose Lady Floral Design LLC  
 Rosensteele, Jim & Rita  
 Ross, Alan & Christine  
 Rowe, Lauren  
 Rowsey, Jasmine  
 Russell, Debbie  
 Salesforce Foundation  
 Saunders, Linda  
 Saxton, Todd & Kim  
 Schenkel, Scott & Kelly Lavengood  
 Schenkel  
 Scher, Vincent & Susan  
 Schiesser, Jason & Lindsey  
 Schneider, Donald  
 Schrader, Kristen  
 Schultz, Bob & Diane  
 Schumacher, Amy  
 Schwab Charitable Fund  
 Scopelitis, Garvin, Light, Hanson  
 & Feary, P.C.  
 Sears, Roger  
 Seest, Eric  
 Seiwert, Andrew  
 Selby, Paul  
 Sener, Emel  
 Seymour, Leroy & Anya  
 Shaffer, Mark & Gerri  
 Shanklin, Dave & Tammy  
 Shanklin, Wesley & Laura  
 Shannon, Sarah  
 Sheehan, Robert  
 Sheehan, Dr. Scott & Maureen  
 Sherwood, William & Dana  
 Shi, Quin  
 Shiley, Ralph  
 Shirley, Tonique

Shockley, Leah  
 Shrewsbury & Associates, LLC  
 Shuel Family Foundation Fund for  
 Hamilton County, a fund of Hamil-  
 ton County Community Foundation  
 Sicuso, Philip  
 Siegel, Miles  
 Sign Craft Industries  
 Simon, Jennifer  
 Simon, Rachel  
 Skehan, Jennifer  
 Sladek, Scott & Laura  
 Slaughter, Alex  
 Slaughter, Ben & Darla  
 Slaughter, Joe & Sandy  
 Slivka, Irene  
 Slocum, Stanley & Carol  
 Slone, Nakia  
 Smeltzer, John  
 Smith III, Joseph & Alison  
 Smith, Darrell & Karen  
 Smith, Jeff & Loretta  
 Smith, Joanna  
 Smith, Lynn  
 Smith, Mike  
 Smith, Philip  
 Smith, Pixie  
 Smith, Robert & Janice Lesniak  
 Smith, Sam & LaLaine  
 Snemis, Kimberly  
 Snyder, Emily  
 Spahn, Heidi  
 Spalding, Mark & Rosemary  
 Spence, Brady  
 Spencer, Celestia  
 St. Barnabas Catholic Church  
 St. Elizabeth Seton Catholic Church  
 Stanley, Celeste  
 Stansfield, Amy  
 Stanton, Elizabeth  
 Starrett, Will  
 State Employees' Community  
 Campaign  
 Statnick, Michael  
 Steffel, Charles  
 Stehman, Christine  
 Stephenson, Nicholas  
 Stepsis, Dr. Tyler  
 Sterling, Catherine  
 Stevens, Charles  
 Stewart, Timothy  
 Stifel  
 Strada Education Network  
 Strange, James & Valerie Elliott  
 Stull, Laura  
 Sullivan, Frank & Cheryl  
 Sundahl, Melissa  
 Sutphin, Sam & Kerry Dinneen  
 Swanson, Justin  
 Swedlund, Susan  
 Sweeney, Lora  
 Swenson, Andrew  
 Sycamore Foundation  
 Tachtiris, Alex & Marla Taylor  
 Tachtiris, Valerie  
 Taft Stettinius & Hollister LLP  
 Tagliani, Laura  
 Tavitian, Katherine  
 Taylor Boggs, Jacquelyn  
 Taylor Family Foundation, a fund of  
 Hamilton County Community  
 Foundation  
 Taylor, Kirk & Jo  
 Taylor, Michael  
 Teacher's Credit Union  
 Terrell, Tommie  
 Tewanger, Kathryn  
 Tex, Paul & Beth

The Angie's List Foundation, a fund of  
 Central Indiana Community  
 Foundation  
 The Bonnie Hansen Bromund Fund, a  
 fund of Central Indiana Community  
 Foundation  
 The Brave Heart Foundation  
 The Dow Chemical Company  
 The Dow Chemical Company  
 Foundation  
 The Herbert Simon Family Foundation  
 The Indianapolis Foundation, a CICF  
 Affiliate  
 The Kroger Co. Foundation  
 The Lavengood Team, Inc.  
 The Links Inc. - Indianapolis Chapter  
 The National Bank of Indianapolis  
 The Tracy L. Haddad Foundation  
 The U.S. Charitable Gift Trust  
 Thomas II, Melvin  
 Thompson, Catherine  
 Thompson, Dennis & Judy  
 Thompson, Morris  
 Thompson, Niels & Laura  
 Thomson Reuters  
 Timm, David  
 Tindall, Jason  
 Treadwell, Muriel  
 Treash, Bob  
 Trevillian, Michael  
 Trippi, Dr. James & Linda  
 Truist  
 Turner, Trey  
 Tury, Krisztina  
 Tyler, Lynn  
 UBS  
 Uhl, Wayne & Debra  
 United Steel Workers  
 United Way of Bartholomew County  
 United Way of Central Indiana  
 United Way of Delaware County  
 United Way of Greater Philadelphia  
 and Southern New Jersey  
 United Way of Midland County  
 Utility, Inc.  
 Van Nortwick, Vicky  
 Vandever, Brenda  
 Vanguard Charitable  
 VanKersen, Eric & Allina  
 Vaught, Cami  
 Veatch, Karin  
 Vian, Nives  
 Vigran, Gary & Jennifer  
 Wade, Judy  
 Walker, Donald  
 Walker, Robert & Mary  
 Walls, Keith  
 Walpole, Mark & Shari  
 Watson, Robin  
 Weas, Andy & Angie  
 Weisman, Thomas & Tina  
 Weiss, Jill  
 Welling, Mike  
 Wells Fargo Advisors

Werner, Michelle  
 Wessel, Mike & Brenda  
 Wessel, Teresa  
 Weybright, Ronda  
 Wilcox, Cathy  
 Wilenkin, Benjamin  
 Wiley, Jerry  
 Wilkinson, Michael  
 Williams, Bradley  
 Williams, Jennifer  
 Williams, Dr. John & Janice  
 Williams, Joshua & Marcella  
 Wilson, Ray & Lucinda  
 Wilson, Robert  
 Wiltrout, Tom & Margaret  
 Wine, James & Ida  
 Winters, Joel  
 Wiseman, John & Patricia  
 Wojcieszek, Joanne  
 Wolen, Robert & Marion  
 Wolf, Carter & Kim Gattle  
 Wolff, Steve  
 Wong, Peng  
 Wood-Mizer Holdings Inc.  
 Wylie, Kristine  
 Yau, Whitney  
 Yike, Stacy  
 Yingst, Janice  
 York, Amelia  
 Young, Erik  
 YourCause LLC Trustees for PepsiCo  
 Foundation  
 Zafar, Jamila  
 Zee, Sharon  
 Zeigler, Linda & Mary Ann Brookshire  
 Zembrodt, Sara  
 Ziccarelli, Roberta  
 Zion United Church of Christ  
 Zoccola, James  
 Zoccola, Boyd & Melissa



# 2017 In-Kind Donors

AARP  
 American Legion Auxiliary Speedway  
 Unit 500  
 Anderson, Don  
 Anderson, Luphelia  
 Angie's List  
 Athletic Annex  
 Avian & Exotic Animal Clinic  
 Badger, Dan  
 Baker, Jackie  
 Barhart, Kyla  
 Barnes & Thornburg LLP  
 Beasley, Keith  
 Becker Landscape  
 Beikman, Beverly  
 Belakiewicz, Ron  
 Bell Techlogix  
 Belsley, Ella  
 Blankenbaker, Carol  
 Blankenhorn, Gary  
 Borshoff  
 Boston, Sarah  
 Bosworth, Hank  
 Brandt, Dean & Bonnie  
 Breedlove, Anne  
 Brower, Mark  
 Brown, Ted & Donna  
 Brozinni Pizza  
 Buckingham Companies  
 Buckley, John  
 Burkhart, Gay  
 Burkholder, Tim & Carolyn  
 Butwin, Julia  
 Byers, Jessica  
 Caldwell VanRiper, Inc.  
 Cao, Richard  
 Caring Place Women's Ministry  
 Casteel, Kirsten  
 Castillo, Sandra  
 CHA Companies  
 Chancey, Ronald  
 Chand, Parveen & Dianne  
 Chapel Hill United Methodist Church  
 Chesterfield, Gwen  
 City of Indianapolis  
 Clanton, Petra  
 Cockerham, Sandra  
 Coffey, Mike  
 Cole, Lisa  
 Cole, Paula  
 Collier, Annette  
 Collins, Barbara  
 Columbia Club  
 Community Health Network  
 Cornerstone Lutheran Church  
 Costello, Kathryn  
 Cox, Karen  
 Crowne Plaza Indianapolis Downtown  
 Union Station  
 Cunningham Restaurant Group  
 Curry, Venton & Kimberly  
 Dally, Robert  
 Danville Community High School  
 Darrall, Mark & Linda  
 Davis, Brittany  
 Davis, Lonnie  
 Design On Tap  
 DeWees, Charlotte  
 Dixon, Cheryl  
 DLZ  
 Doerflinger, Paula  
 Doll, Bobbi  
 DoZ Foundation  
 Eli Lilly and Company  
 Essingtar, Molly  
 Estate of Sue Rissman  
 Farrington, Tom  
 Faulkner, Candy  
 Fay, Cindy  
 Fee, James & Beth  
 Fitt, Susan  
 Fletcher, Kathy  
 Franklin Central High School Key Club  
 Frazee, Mike & Carol  
 Frazee, Ronald  
 Frye, Elizabeth  
 Fuzion  
 Garrison, Janet  
 Gary Brackett Foundation  
 Geico  
 Giddens, Phillip & Denise  
 Gilbert, Mike  
 Gilge, Gina  
 Gobbett, Troy  
 Good Samaritan Episcopal Church  
 Gorman, John  
 Grace Bible Church  
 Greater St. Paul Baptist Church  
 Gregory, Jr., Virgil  
 Gretter, Charlotte  
 Grindlay, Karen  
 Grundy, Daniel  
 Hacker, Ron  
 Hampton, Michele  
 Harris, Sandy  
 Harrison, John  
 Harry & Izzy's  
 Hart, Ken  
 Hartz, Eric  
 Hattery, Barb  
 Hedegard, Sharon  
 Helbing, Jane  
 Hensley, Elise  
 Herff Jones  
 Hickey, Daniel & Christine  
 Higgins, Brandon  
 Hill, Christina  
 Hill, Tamara  
 HNTB  
 Hoffmann, David  
 Holland, Elizabeth  
 Holton, Cheryl  
 House, David  
 Hurdle Group LLC  
 Hurdle, Matt & Julie  
 Huynh, Nang  
 Hvidston, Barbara  
 I Support the Girls  
 Indiana Electric Cooperatives  
 Indiana Hispanic Affairs Advisory  
 Council  
 Indianapolis Indians  
 Indianapolis Monthly  
 INL, LLC - Mr. Indiana Leather  
 Inui, Thomas & Nancy  
 Ivaldi, Abigail  
 Johnson, Scott & Kathi  
 Johnson, William  
 Jones, John  
 Jones, Mary  
 Joyal, Jane  
 Kairos of Indiana  
 Kegley, Suzanne  
 Kerr, Steven  
 Killion, Mark & Heather  
 Kinney, Louise  
 Knight, Keshia  
 Komlanc, Debbie  
 Kowalski, Rega  
 Krasnichan, Ed & Jackie  
 Kroger  
 Larkin, Merrilyn  
 LDI, Ltd.  
 LDS Bishop's Storehouse  
 Lighthouse Tabernacle Church  
 Lincoln Square Pancake House  
 Loechel, Kevin & Nora  
 Lumpkin, Linda  
 Lunik, Maurice  
 Lutterman, Toya  
 Lyons, Joseph & Kathy  
 Mandelbaum, Dr. David & Anna  
 Mason, Brenda  
 Maxey, Barbara  
 Maxwell, Dionne  
 May, Rilie  
 McAllister's  
 McGriff, Ronald & Lori  
 Mears, Loren & Christine  
 Meinken, Pat  
 Merchants Bank of Indiana  
 Meritor  
 Meyers, Richard  
 Miller, Kent & Kristen  
 Monarch Beverage Company  
 Moore, John & Dawn  
 Moss, Pete & Pam  
 Mount Olive Lutheran Church  
 NADA  
 Naptown Fitness  
 Navient  
 Ndabeni, Harmony  
 New Day Ministries  
 Noble Consulting  
 O'Brien, Kate  
 Owen, Robert & Nancy  
 Palenik, Lynn  
 Patalick, Kathy  
 Patel, Yogesh  
 Perio Indy  
 Petruzzi, Darrian  
 Phillips, Jean  
 Powell, Marty  
 Progressive Spiritualist Church  
 Rains, Debbi  
 Random Acts  
 Redwood Apartment Neighborhoods  
 Reed, Robert & Sharon  
 Reed, Steve & Terri  
 Reiff, Ralph & Brenda  
 Renaissance Electronic Services  
 Richett, Mike & Patty  
 Riddick, Lindsey  
 Riverside High School  
 Rollyson, Randall & Annette  
 Rose, Kim  
 Ruttle, Louis  
 Salesforce  
 Samples, Keenan  
 Sampson, LeAnne  
 Scale Computing  
 Scheller, Maureen  
 Schenkel, Scott & Kelly Lavengood  
 Schenkel  
 School Health Corporation  
 Second Helpings  
 Selby, Paul  
 Sercer, John  
 Shared Steps  
 Simon, Jennifer  
 Simon, Rachel  
 Skevington, Clare  
 Slaughter, Joe & Sandy  
 Sluis, Sam  
 Smith, Darrell & Karen  
 Smith, Del  
 Smith, Delores  
 Snyder, Keri  
 Spalding, Mark & Rosemary  
 Spears, Andre & LaVerne  
 Spirit of Life Church  
 St. Francis Hospital  
 St. John's Missionary Baptist Church  
 St. Richard's Episcopal School  
 Starks, Rebecca  
 State Farm Events Team  
 Stevens, Matt  
 Studio 317 Fitness  
 Sun King Brewing Company  
 Swanson, Barbara  
 Swingler, Andrea  
 Swiontek, Scott & Ann  
 Tabler, Jo  
 Tagliani, Laura  
 Tastings Bar  
 Tex, Paul & Beth  
 TF Publishing  
 The Center for the Performing Arts  
 The Church of Jesus Christ of Latter  
 Day Saints  
 Thomas, Brenda  
 Tobin, Mike  
 Tracy, Kirsten  
 Trent, Sue  
 Turner, Byrdia  
 U. S. Patent  
 Ulta Beauty  
 United Steelworkers  
 USA Gymnastics  
 Valderrama, Joanna  
 Vandivier, James & Sharon  
 Vignes, David  
 Vinci, Mike  
 Vocational Rehabilitation Services  
 Von Dielingen, Duane & Phyllis  
 VonHoven, Angie  
 Wade, Judy  
 Waldron United Methodist Church  
 Wallace, Marc  
 Walls, Venisha  
 Warren Consulting Mgt LLC  
 Weas, Andy & Angie  
 Weaver, Kyle  
 Wellman, Carol  
 Wessel, Mike & Brenda  
 Wessel, Teresa  
 White, Sara  
 Wilson, Cathy  
 Wilson, Virginia  
 Witry, Miaga  
 Wolf, Carter & Kim Gattle  
 Wong, Peng  
 Wonser, Amy  
 Wright, Theresa  
 Wyatt, Mark & Susan  
 Young & Laramore  
 Young, Catrece  
 Ziccarelli, Roberta  
 Ziegner, David & Barbara  
 Zion United Church of Christ









PROVIDING HELP | INSPIRING HOPE | FINDING HOME



1033 E. WASHINGTON STREET  
INDIANAPOLIS, IN 46202  
317-423-8909  
[www.horizonhouse.cc](http://www.horizonhouse.cc)

